

# Mr Cowper



COWPER & NEWTON MUSEUM

Mr Cowper is already wearing his:

- shoes with sparkly buckles
- stockings
- shirt

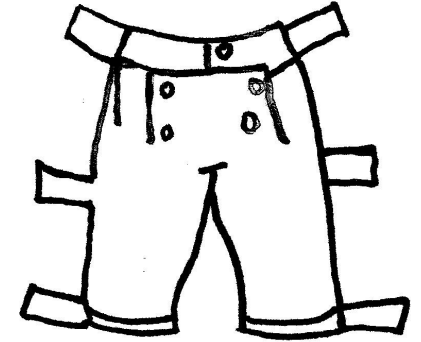
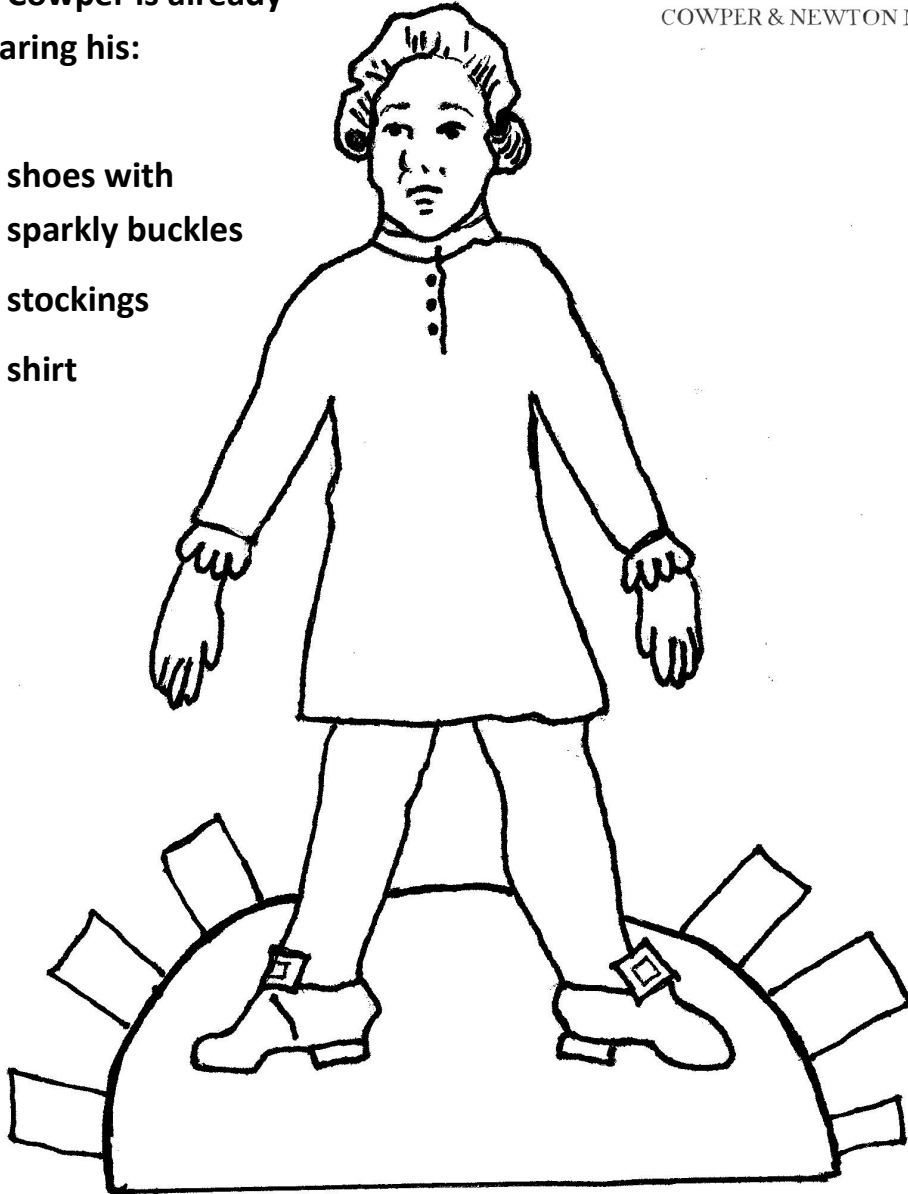

Colour, cut & attach with the tabs or

Colour, cut off the tabs and stick

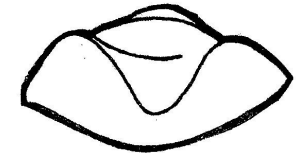

Dress Mr Cowper in his:

- breeches
- waistcoat & jacket
- tricorn hat

